

Planning Permit No. A/25081/420/92  
**APPROVED**  
 SUBJECT TO THE CONDITIONS IN THIS OFFICE LETTER  
 No. 154/60/92  
 FOR MEMBER SECRETARY  
 CHENNAI METROPOLITAN  
 DEVELOPMENT AUTHORITY  
 CHENNAI - 600 003

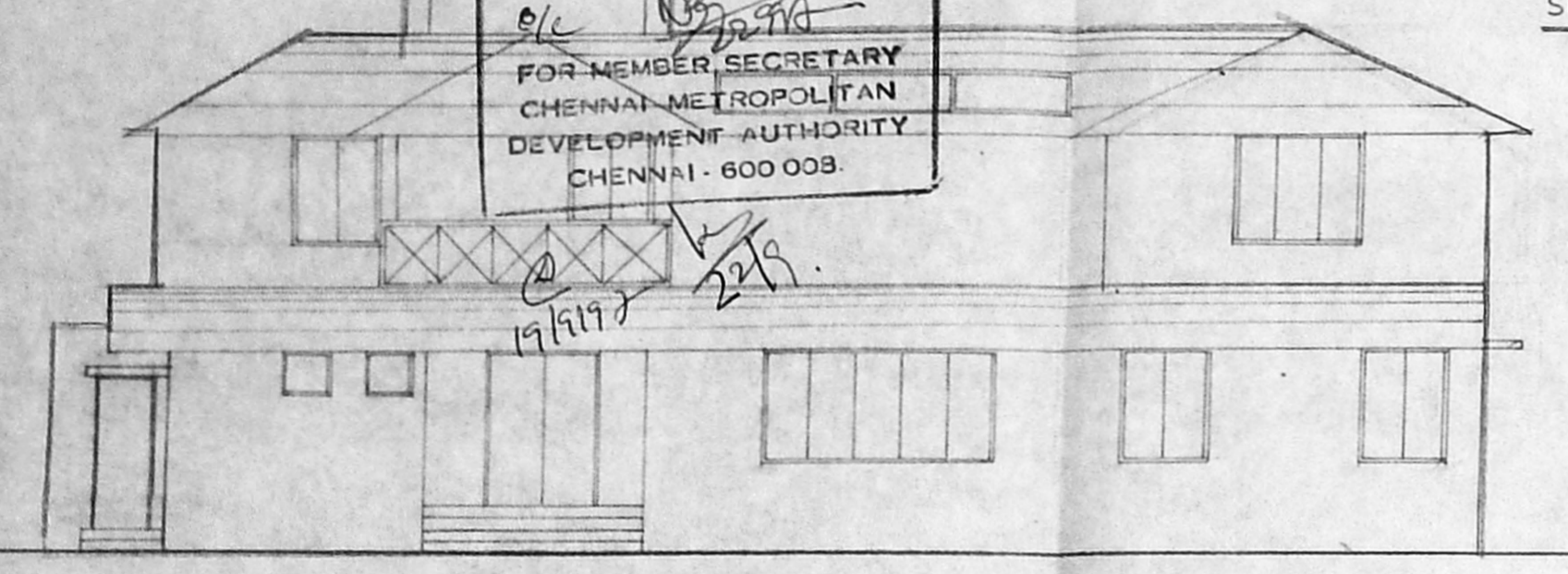

FRONT ELEVATION

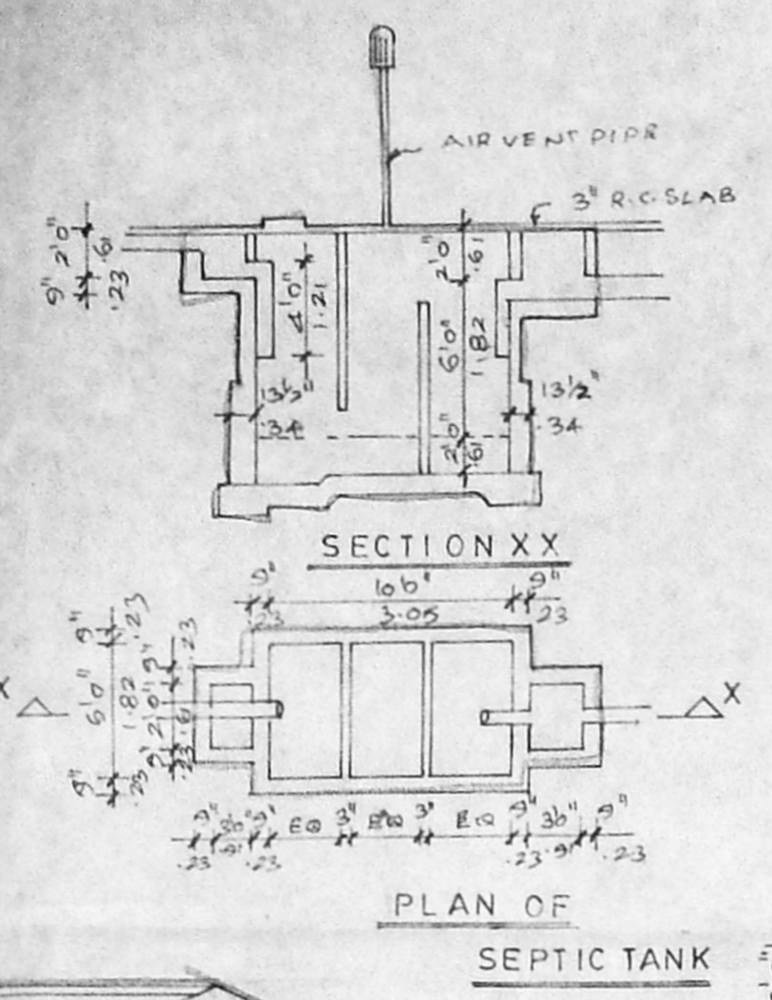

PLAN OF SEPTIC TANK

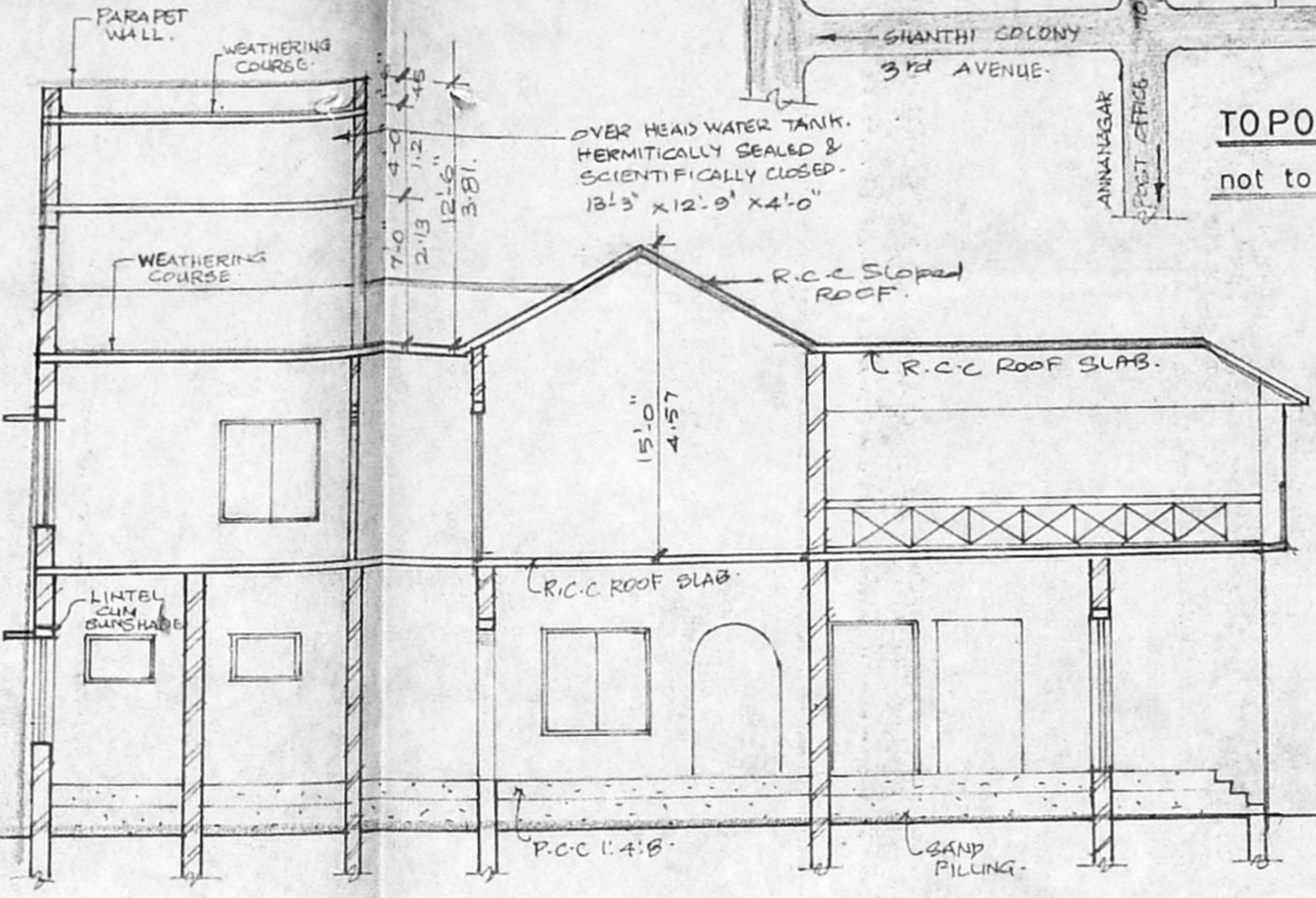

SECTION ON A-A

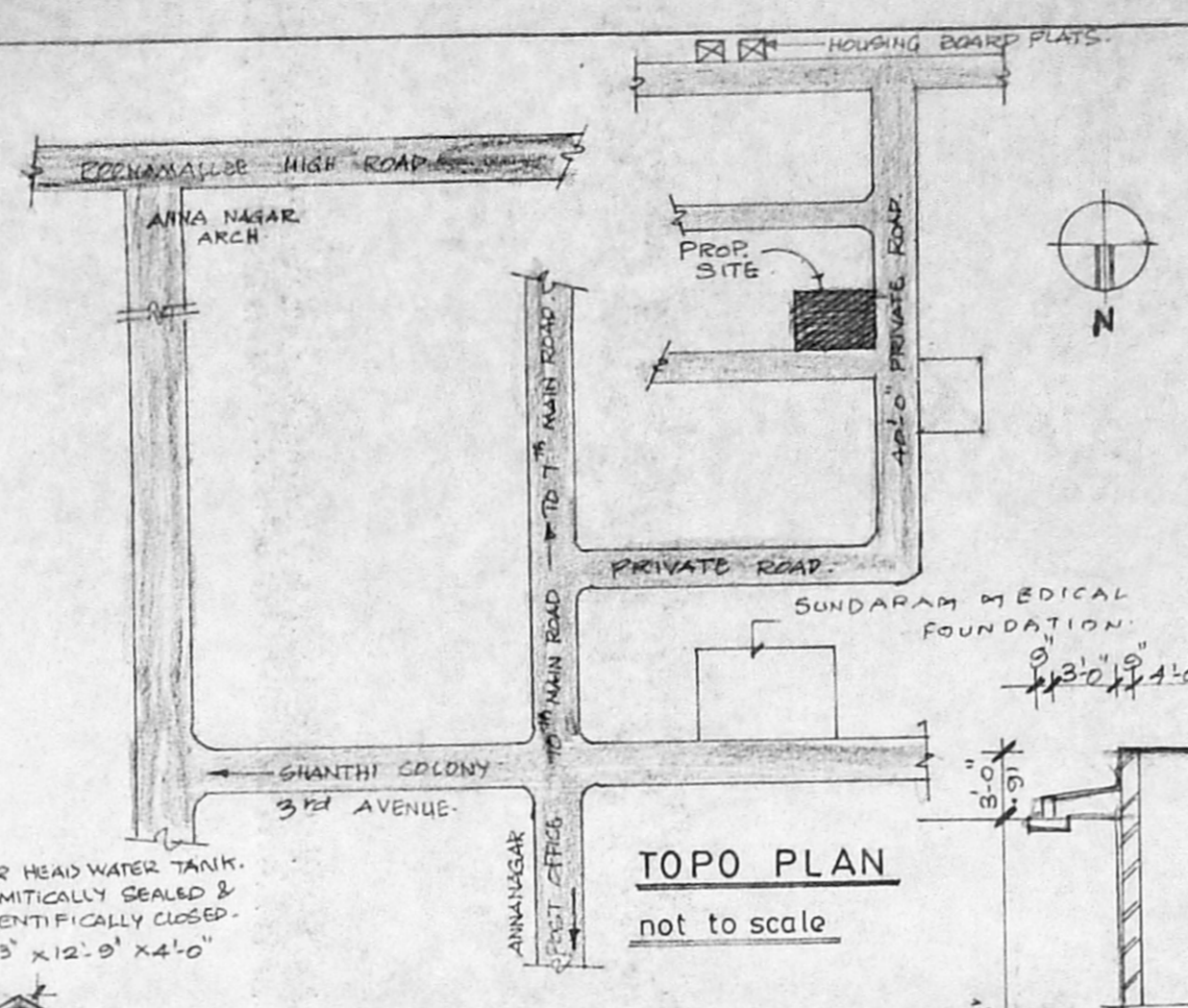

TOPO PLAN  
not to scale

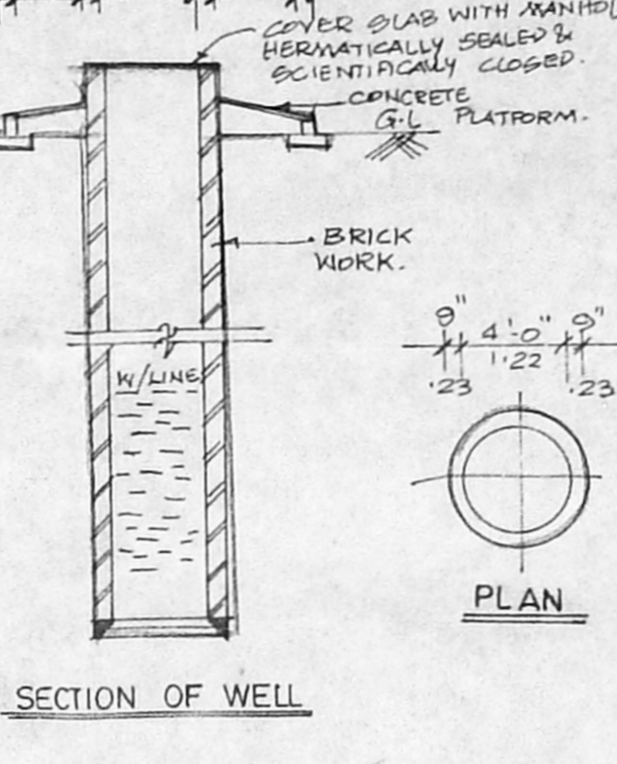

SECTION OF WELL

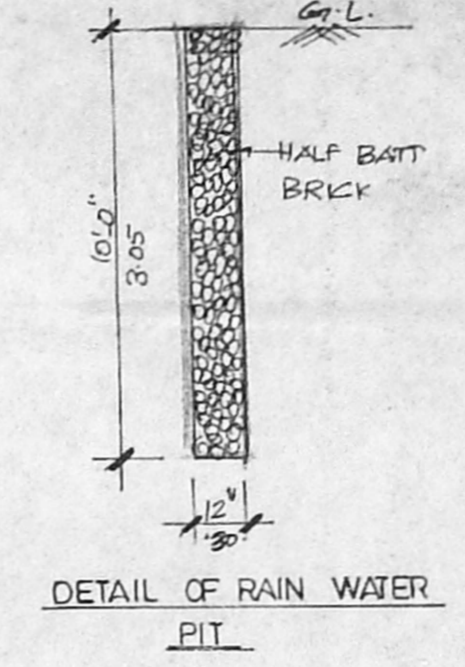

DETAIL OF RAIN WATER PIT

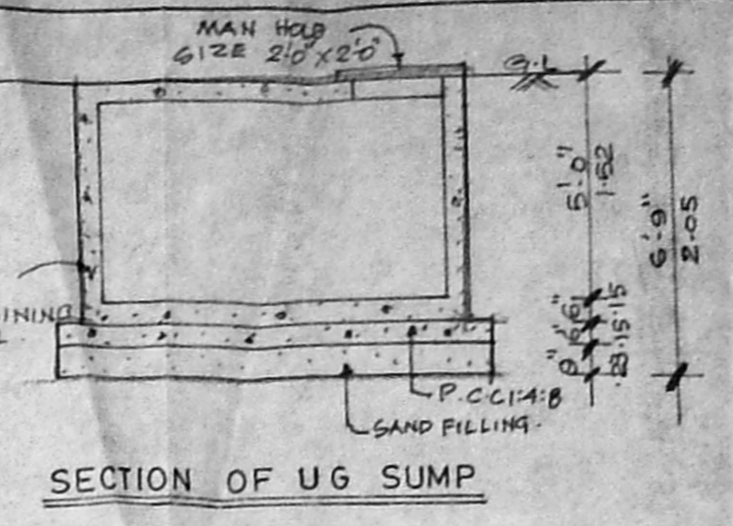

SECTION OF U6 SUMP

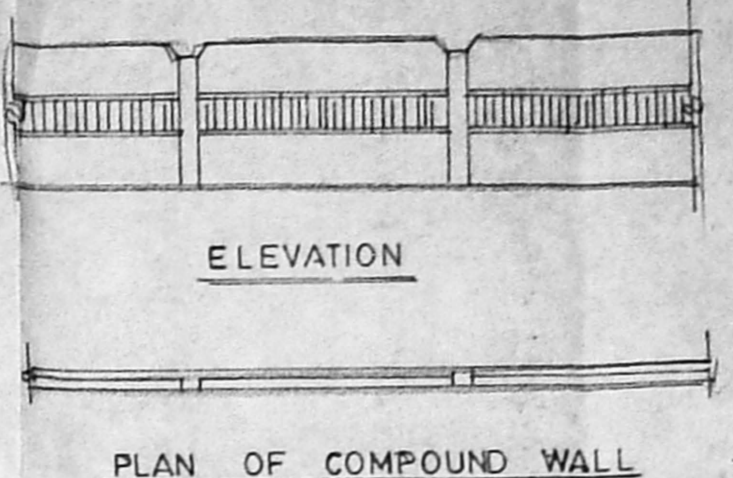

ELEVATION  
PLAN OF COMPOUND WALL

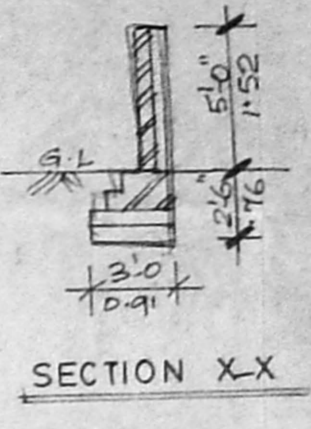

SECTION X-X

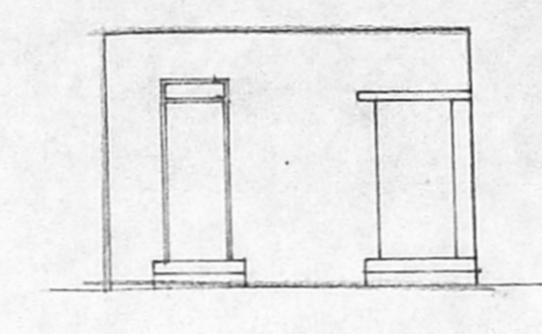

LUMBER ROOM ELEVATION

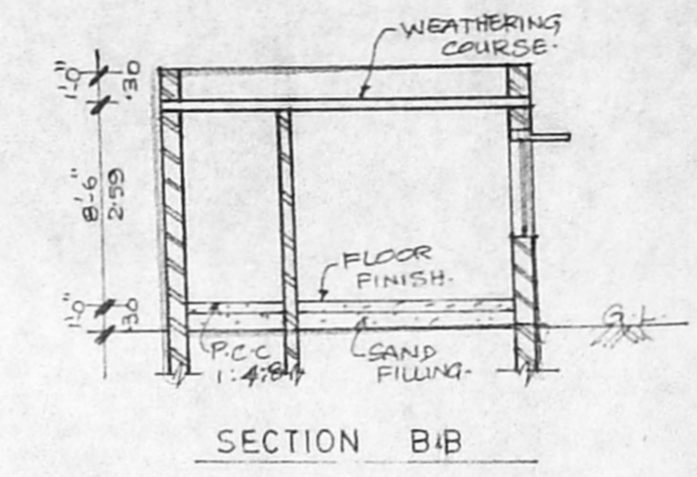

SECTION B-B

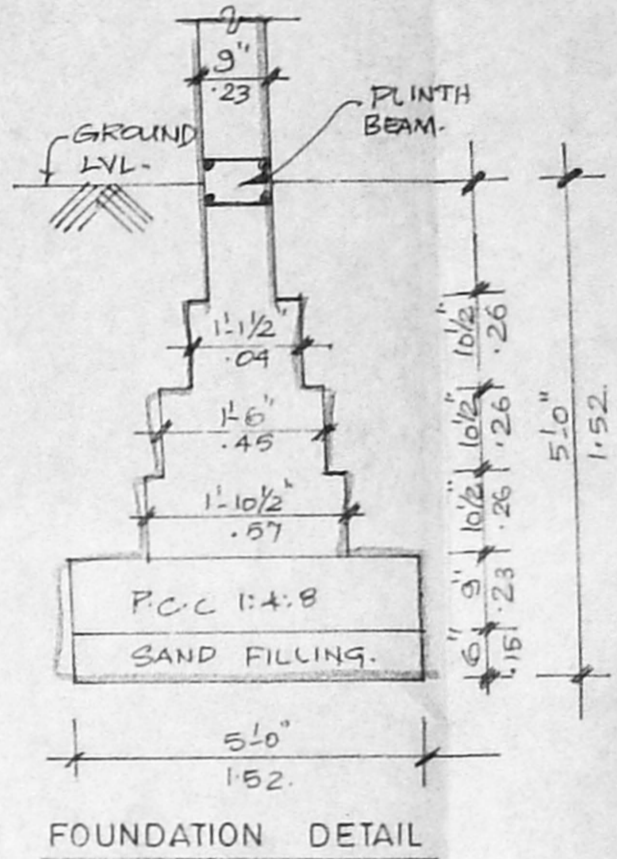

FOUNDATION DETAIL

- SPECIFICATION**
- BRICK ROSTING
  - BAND FILLING IN BASEMENT
  - P.C.C 1:1:8 IN FLOOR
  - BRICK WORK IN CM 1:1:6 IN BASEMENT, SUPER STRUCTURE PARAPET WALL ETC
  - MOSAIC FLOORING
  - R.C.C COLUMNS ROOF SLAB BEAMS
  - LINTELS IN R.C.C 1:2:4 PLASTERING IN CM 1:4
  - WEATHERING COURSE WITH BRICK JELLY IN CM WITH TWO COURSE PLAT TILES LAID SLOPE
  - ALL WOOD WORK IN BASEMENT ARE IN TEAKWOOD.

**SCHEDULE OF JOINERY**

type	size	description
D	5'0" x 7'0"	T.W PANELED DOOR.
D1	4'0" x 7'0"	-DO-
D2	3'0" x 7'0"	-DO-
D3	2'6" x 7'0"	-DO-
FD	6'0" x 7'0"	T.W FRENCH DOOR.
FD1	10'0" x 7'0"	-DO-
W	10'0" x 8'0"	T.W GLAZED WINDOW.
W1	6'0" x 8'0"	-DO-
W2	4'0" x 8'0"	-DO-
W3	8'0" x 8'0"	-DO-
V	3'0" x 2'0"	T.W GLAZED VENTILATOR.
V1	2'0" x 2'0"	-DO-
V2	4'0" x 2'0"	-DO-
W4	2'0" x 8'0"	T.W GLAZED WINDOW.
DIV	2'6" x 8'0"	DOOR CUM VENTILATOR.

**AREA STATEMENT**

	sq.ft	sq.m
PLOT AREA	6084.00	565.43
GROUND FLOOR AREA	2932.99	272.58
FIRST FLOOR AREA	2128.71	197.83
LUMBER ROOM	105.00	9.75
TOTAL	5166.70	480.16

F.S.I = 1.5 TIMES.  
 PLOT COVERAGE =  $\frac{3037.99}{6084} \times 100 = 49.73\%$

PROPOSED RESIDENCE FOR  
 MR. S.A. MURUGANATHAN  
 AT T.S NO: 47/23, BLOCK NO.9C  
 NADUVANKKARAI VILLAGE  
 EGMORE, NUNGAMBAKKAM TALUK.

**COLOUR INDEX**

PROPOSED	COLOURED	THUS
ROAD	COLOURED	THUS
BOUNDARY	COLOURED	THUS

SIGNATURE OF OWNER

SCALE	1:1.5-0
DATE	17.5.97
DRG NO	CD-01
JOB NO	907
DRAWN BY	K.VIMALA

ARCHITECT  
**VERGIS OMMEN**  
 B.A.R.C.H., G.D.A.R.C.H., F.I.T.A.  
 COUNCIL OF ARCHITECTURE  
 C.A. NO. 76/3126  
 THYAGARAJA COMPLEX  
 853, P. N. ROAD  
 CHENNAI - 10

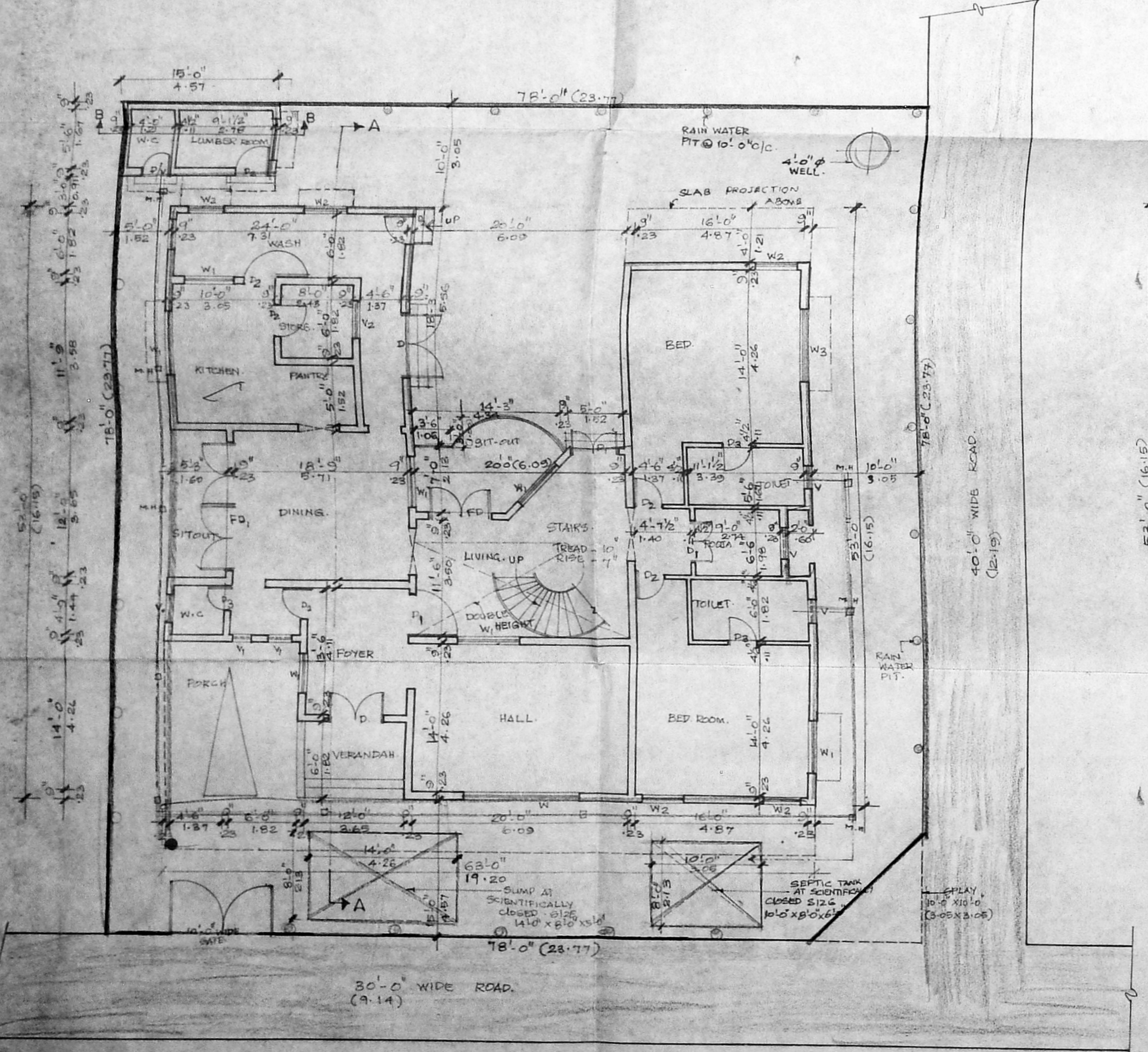

SITE cum ground floor plan

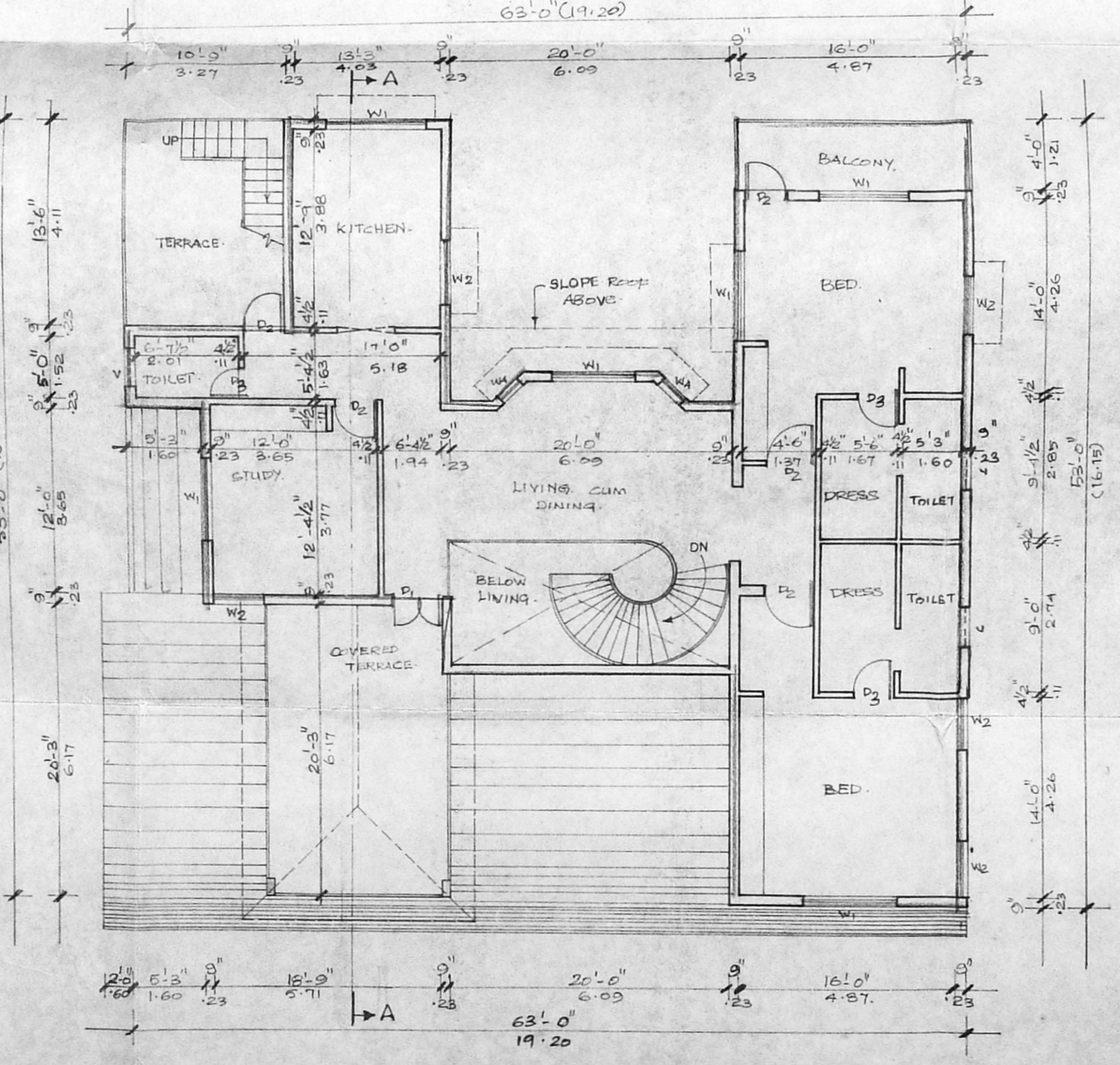

FIRST FLOOR PLAN

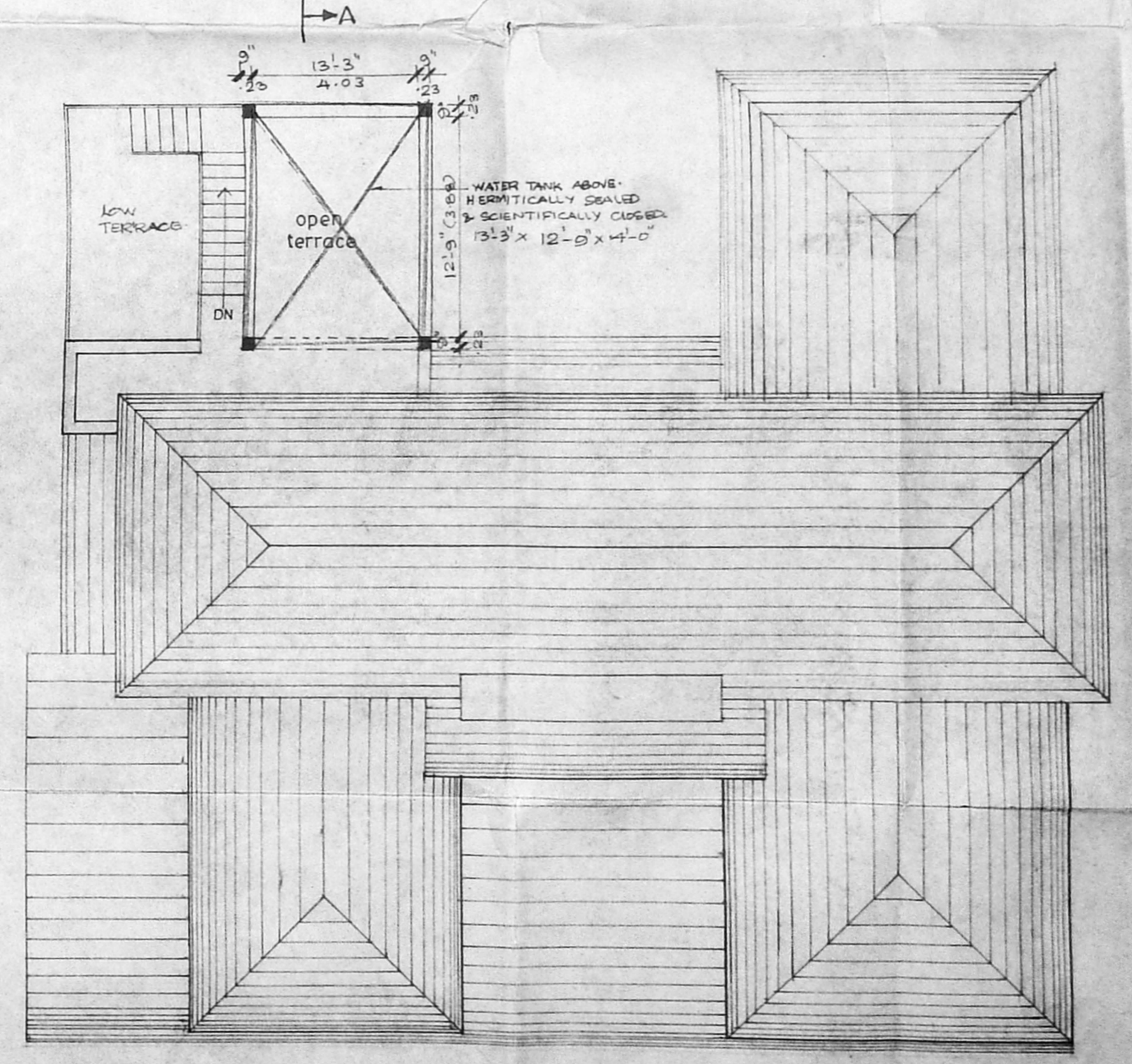

TERRACE FLOOR PLAN